

LAYOUT FOR
 P.S. SENIOR SECONDARY SCHOOL
 15, ALAMELUMANGAPURAM
 MYLAPORE MADRAS 600004.



SCALE
 1" = 66'0"

OWNER

for P.S. SENIOR SECONDARY SCHOOL
 Correspondence

LICENSED SURVEYOR
 RAJALAKSHMI
 NO 410 1ST CLASS L.S.
 CORPORATION OF MADRAS
 7, 2ND ST. E.A. PURAM
 MYLAPORE MADRAS 600004.

Planning Permit No. C/PP/146/A/D/90

APPROVED

SUBJECT TO THE CONDITIONS IN
 THIS OFFICE LETTER.

No. C/1792/190 Date 12.7.90

FOR MEMBER SECRETARY
 MADRAS METROPOLITAN
 DEVELOPMENT AUTHORITY
 MADRAS - 600 008

RAMAKRISNA MUTT ROAD

3542/1 - as per block map
 No 70
 3544/1

R.S. NO 3545/1/2

R.S. NO 3549/2 ✓

3549/1

ST. MARYS ROAD

3550

ALAMEL MANGA ROAD

30'0"

201'0" (60.1)
 LAND ALREADY SOLD

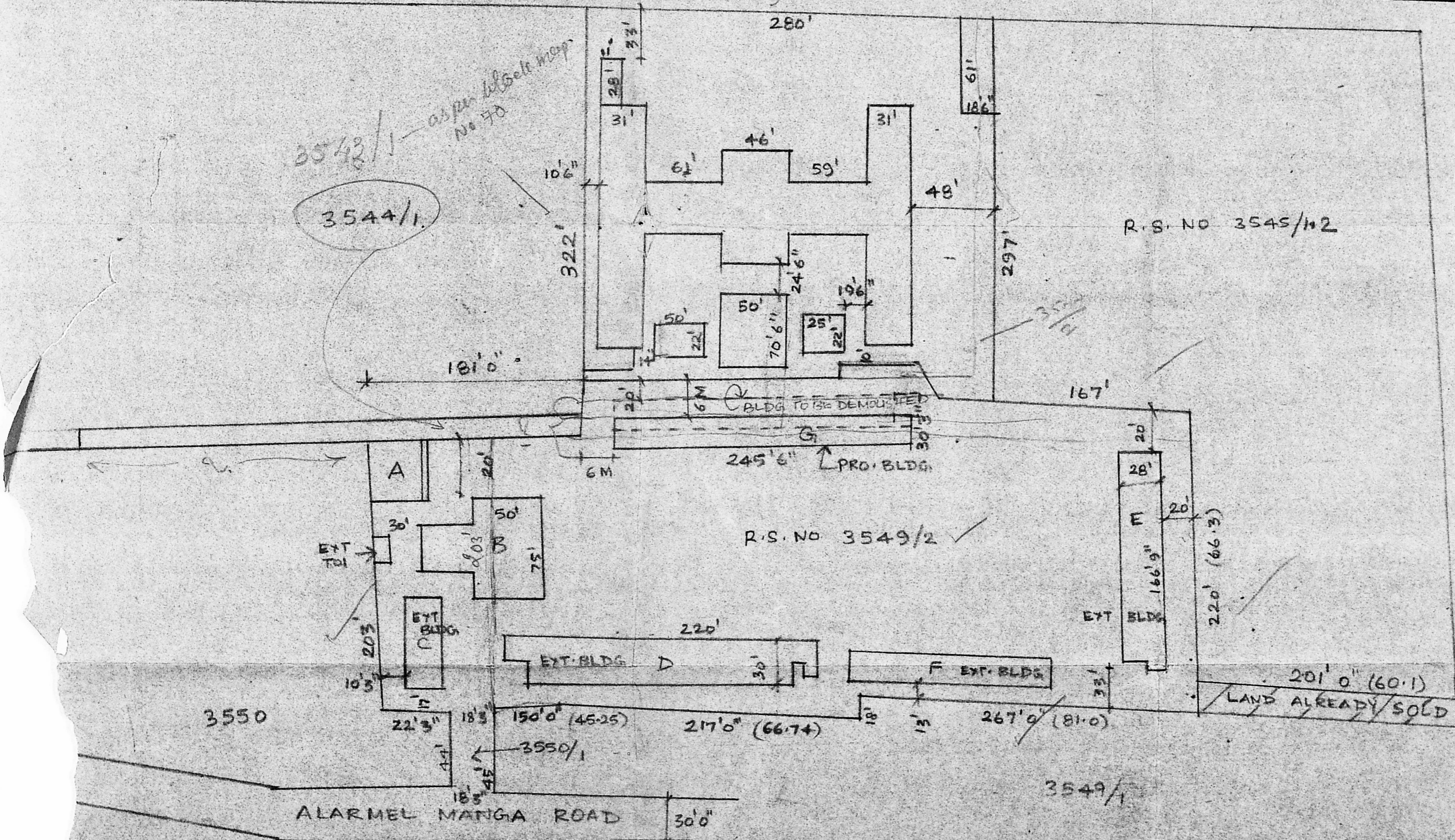

H/131

o/c

Planning Permit No. PP/14/6/1990

APPROVED

SUBJECT TO THE CONDITIONS IN THIS OFFICE LETTER No. 24/2926/90 dated 13.7.90.

FOR MEMBER SECRETARY MADRAS METROPOLITAN DEVELOPMENT AUTHORITY MADRAS - 600 008.

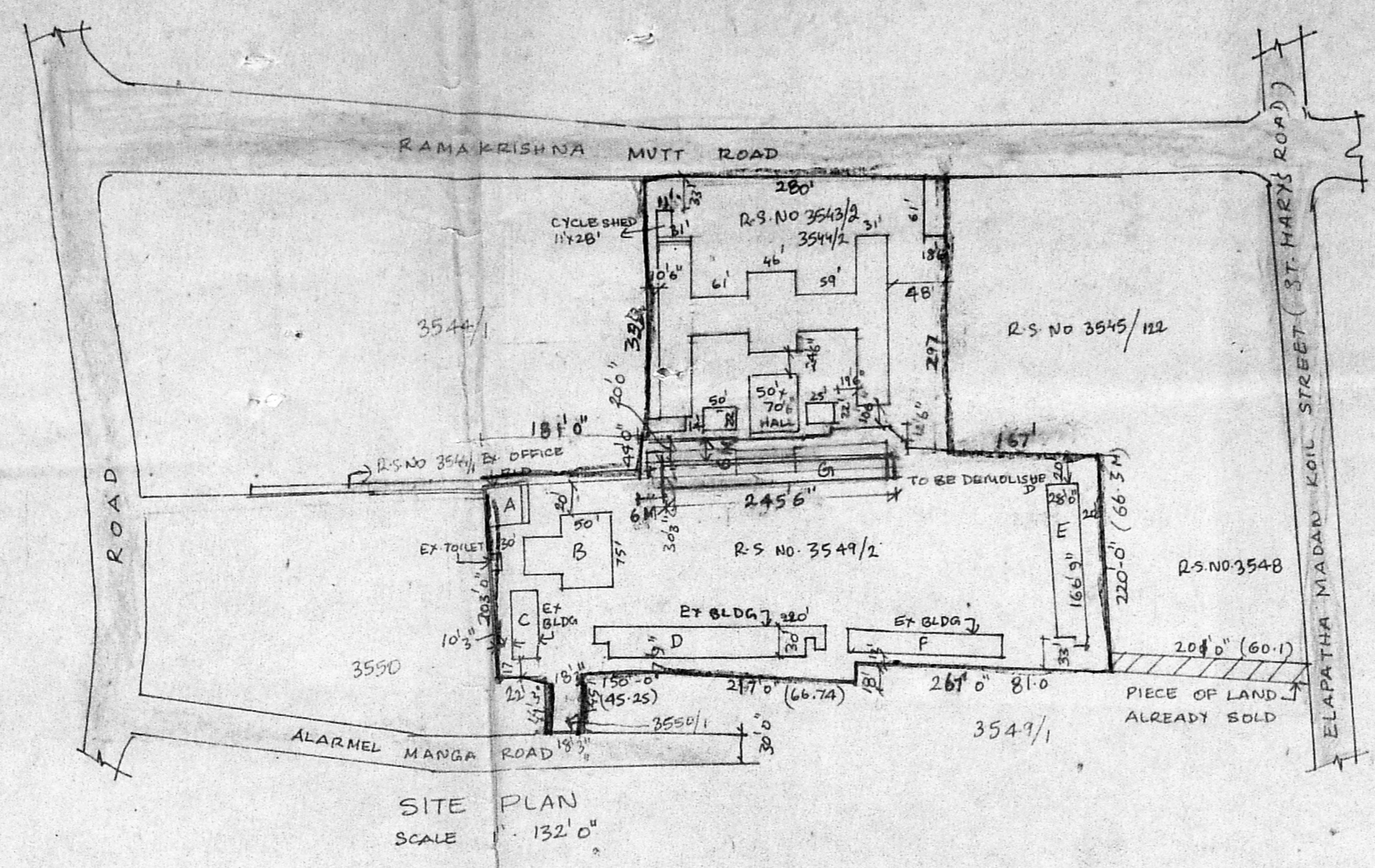
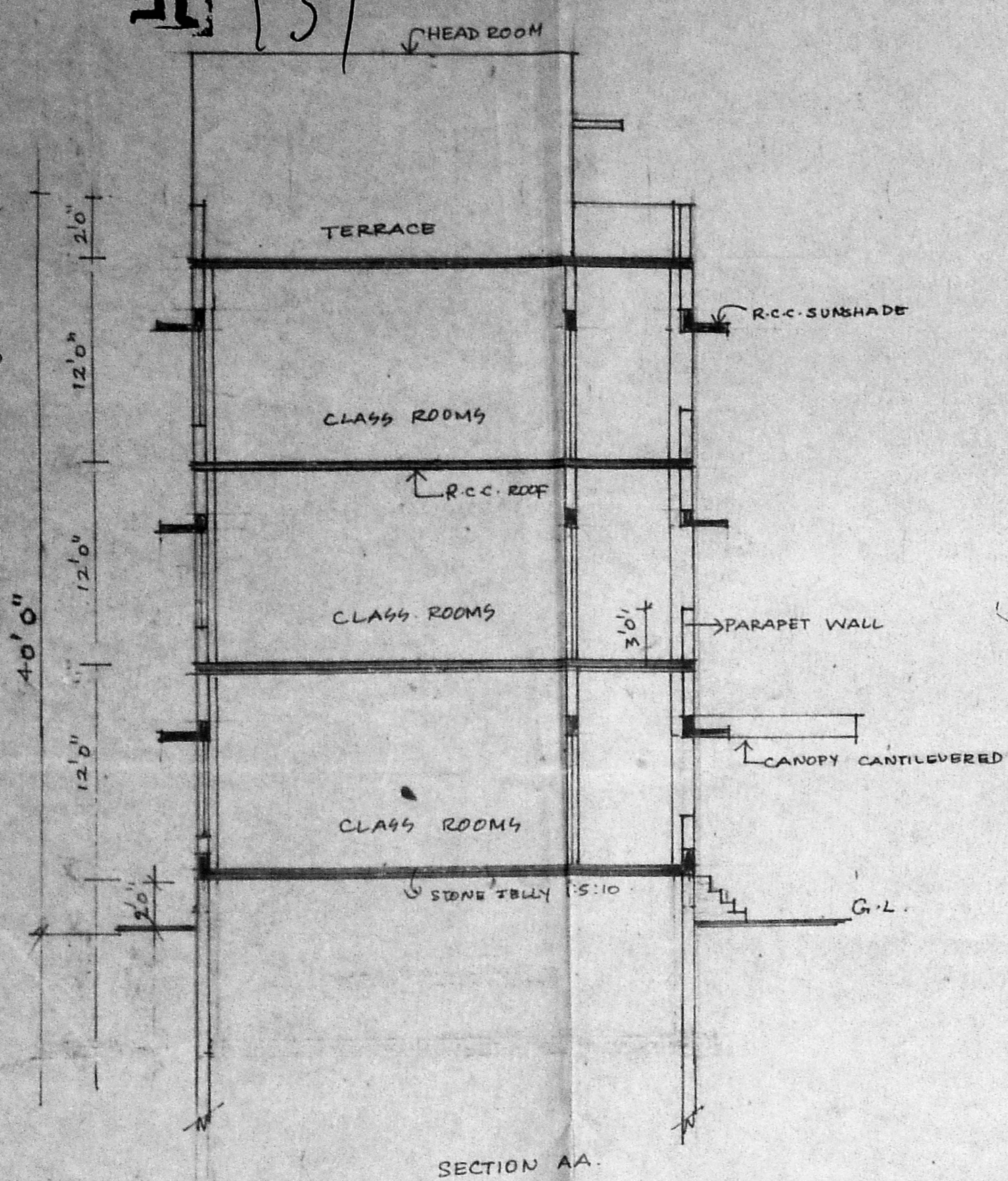

SITE PLAN
SCALE 1" = 132' 0"

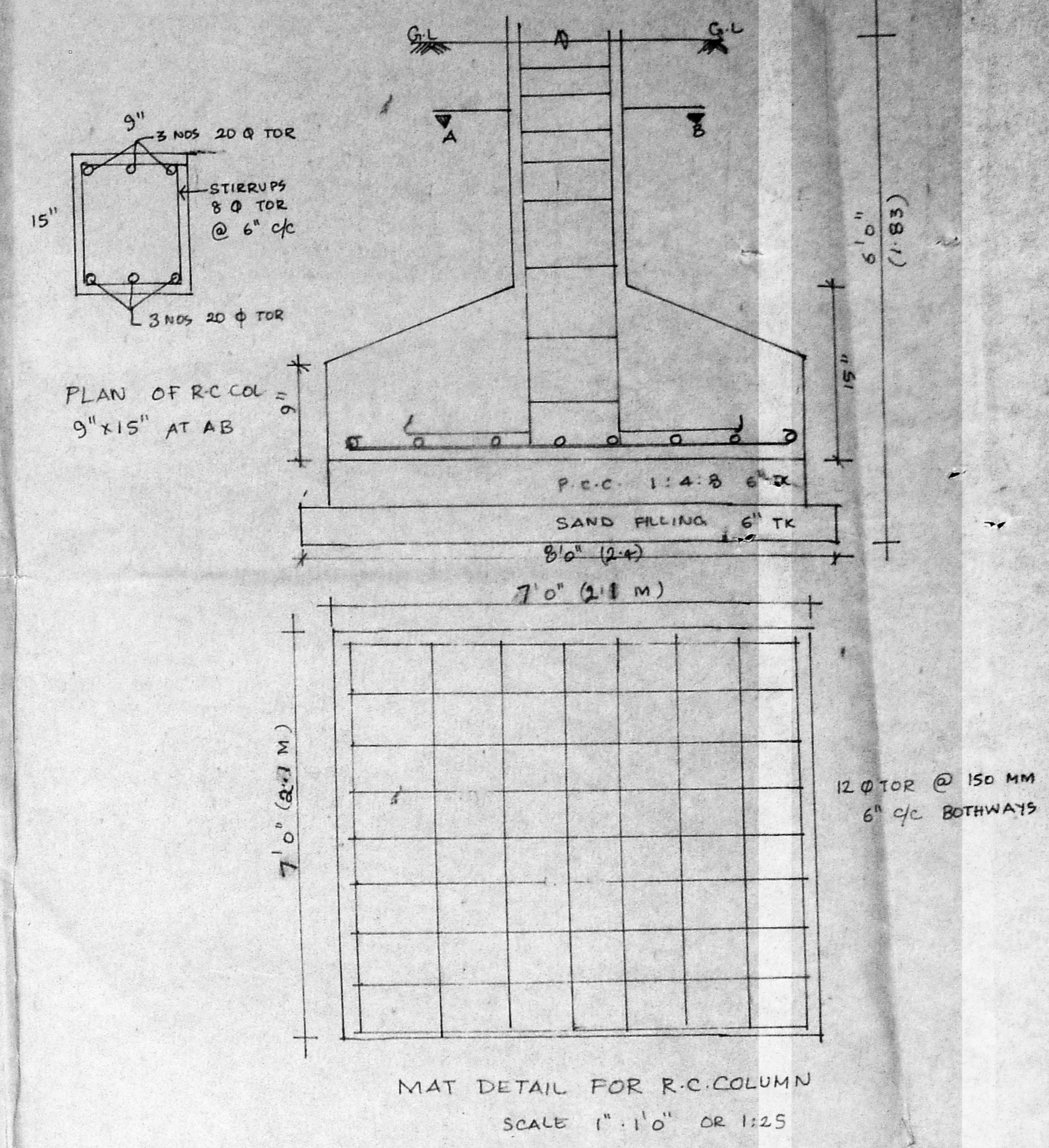

MAT DETAIL FOR R.C. COLUMN
SCALE 1" = 11' 0" OR 1:25

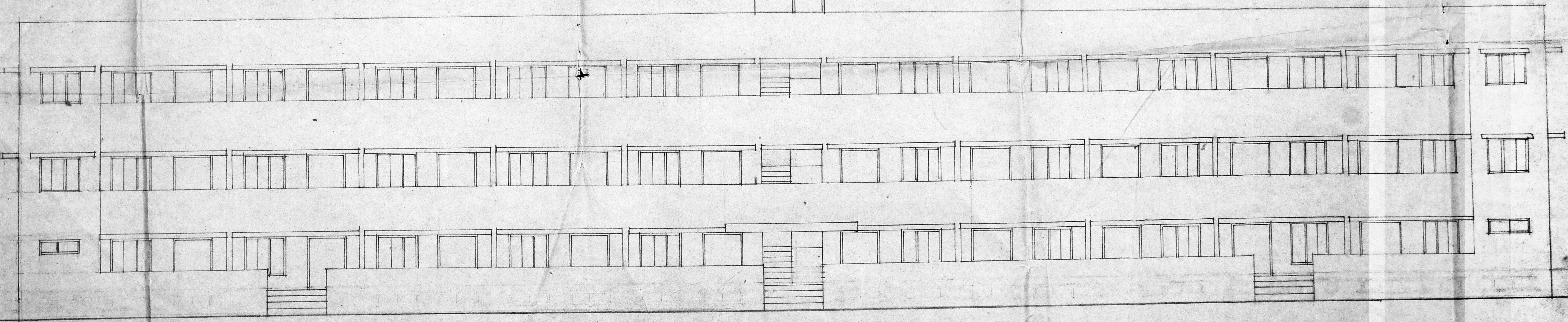

FOR P.S. SENIOR SECONDARY SCHOOL

M. S. Srinivasan

CORRESPONDENT

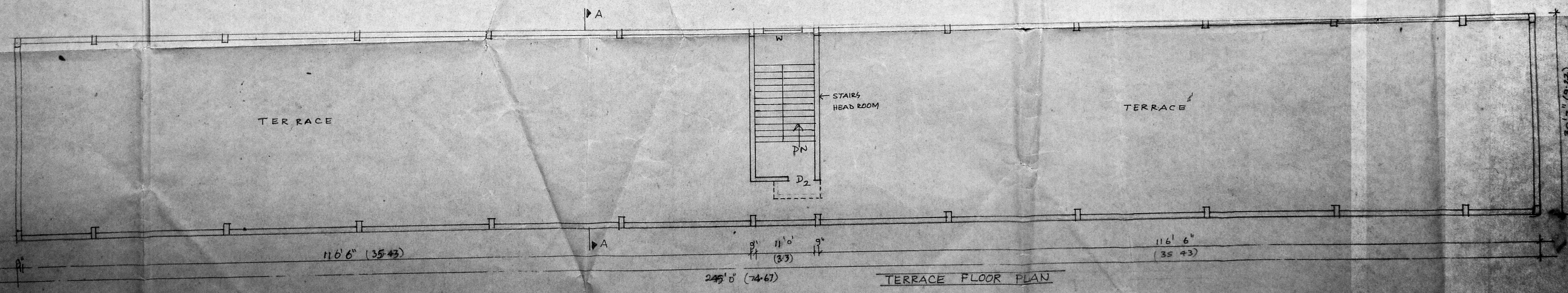

TERRACE FLOOR PLAN

LICENSED SURVEYOR

RAJALAKSHMI

NO. 410 (P. 10/11) C.T.

OPERATIONS IN THE

7, 2nd FLOOR, S. S. ROAD,

HYDRABAD - 500 008

